

1. Site Location Plan
1:1500

- Legend:**
- Site Boundary
 - X Site Notice Location

dhbarchitects

St. Catherine's Hall
Catherine Street
Waterford City
X91 RX99, Ireland.

+353 (0)51 858121
info@dhbarchitects.ie
www.dhbarchitects.ie



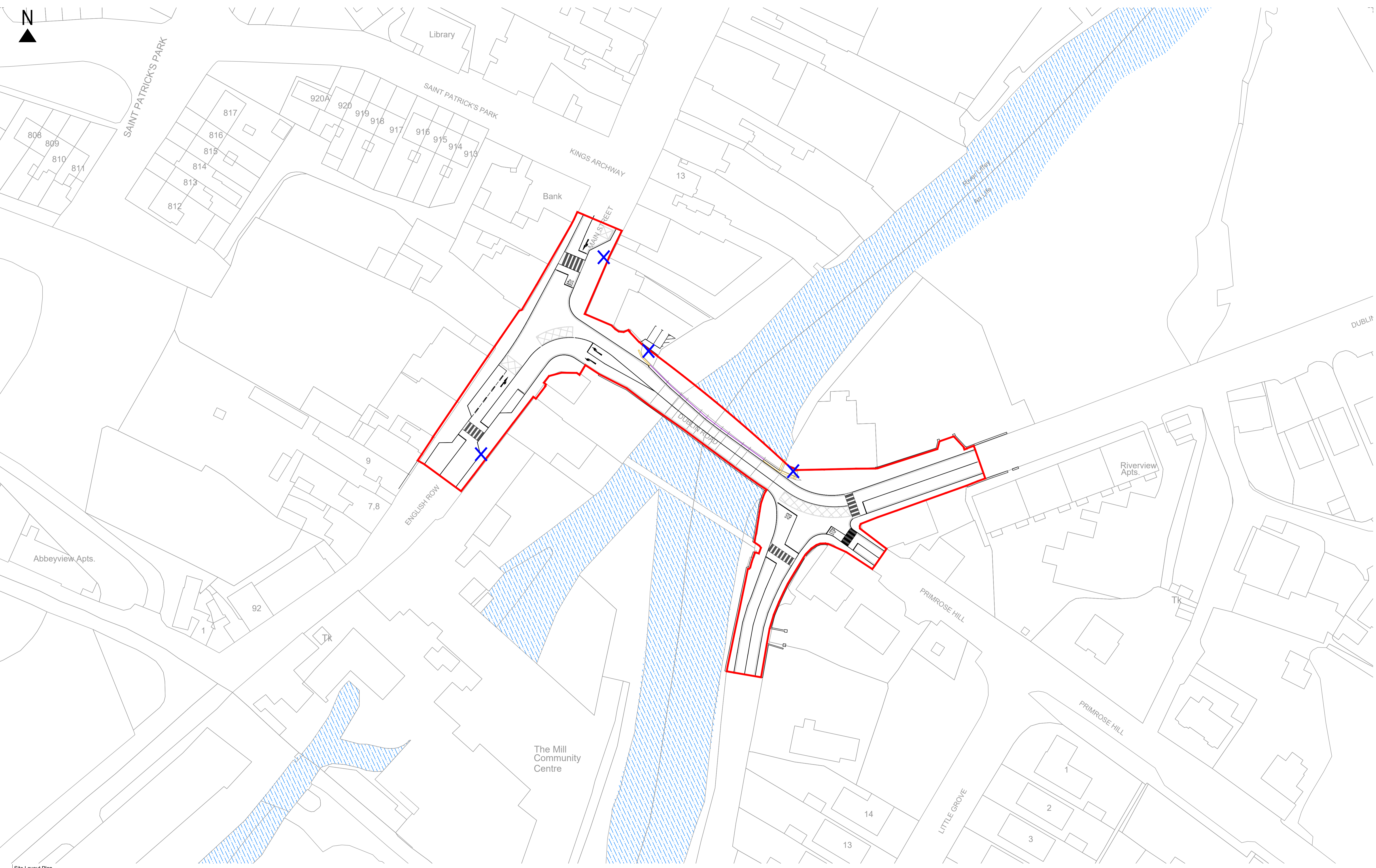

Project: Celbridge Pedestrian Bridge		Stage: Part 8	
Client: Kildare City Council		Project No.: 19-08-CEL	Date: 03/05/2022
Drawing Title: Site Location Map		Drawing No.: CEL-DHB-GEN-XX-DR-A	
Scale (A3): 1:1500	Drawn by: dhb	Approved by: dhb	Reference No.: 2000
			Revision: A

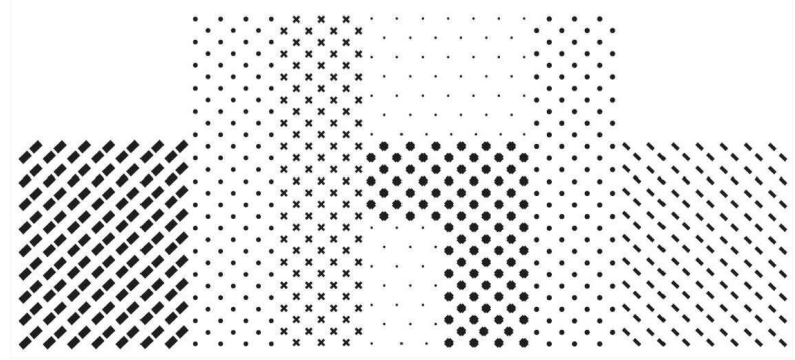

1 Site Layout Plan
1:500



Legend:
 Site Boundary
 Site Notice Location

Revisions:	Date:
A	
B	
C	
D	
E	
F	
G	
H	
T	
J	

dhbarchitects

St. Catherine's Hall
 Catherine Street
 Waterford City
 X91 RX99, Ireland.
 +353 (0)51 858121
 info@dhbarchitects.ie
 www.dhbarchitects.ie



Project:	Stage:
Celbridge Pedestrian Bridge	Part 8
Client:	Project No.:
Kildare City Council	19-08-CEL
	Date:
	03/05/2022
Drawing Title:	Drawing No.:
Site Layout Plan	CEL-DHB-GEN-XX-DR-A
Scale:	Drawn by:
1:500@A1	dhb
Approved by:	Revision:
dhb	2001
	A

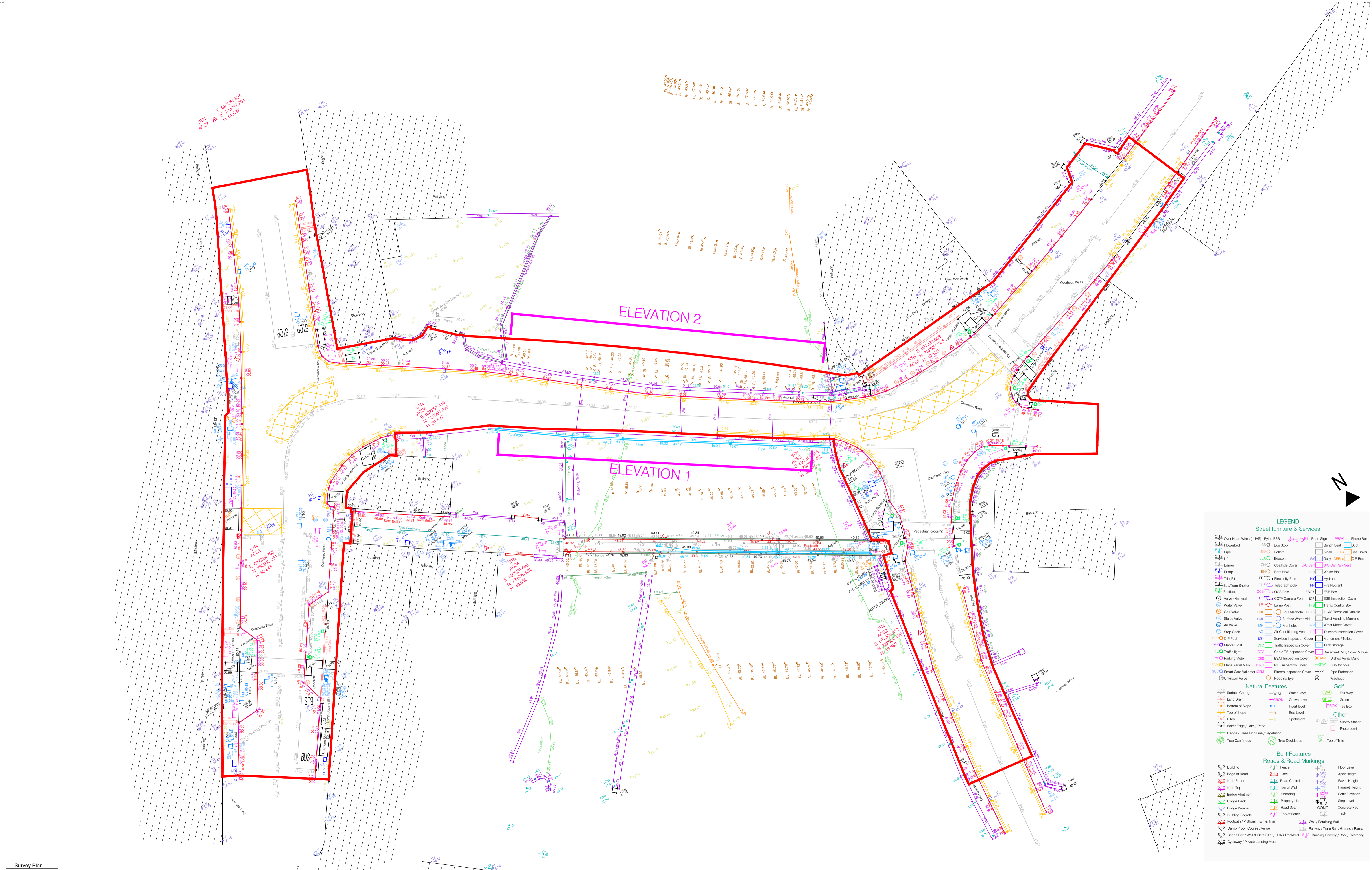

Survey Plan
1:250

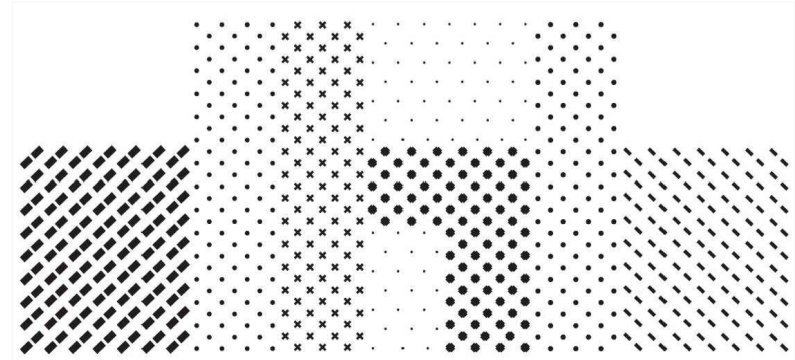

Legend:
Site Boundary

General Notes:
Survey done by Murphy Surveys Ltd. Disclaimer

Revisions:	Date:
A	
B	
C	
D	
E	
F	
G	
H	
I	
J	

dhbarchitects

St. Catherine's Hall
Catherine Street
Waterford City
X91 RX99, Ireland.

+353 (0)51 858121
info@dhbarchitects.ie
www.dhbarchitects.ie



Project:	Stage:
Celbridge Pedestrian Bridge	Part 6
Client:	Project No.:
Kildare City Council	19-08-CEL
	Date:
	03/05/2022
Drawing Title:	Drawing No.:
Survey Plan	CEL-DHB-GEN-XX-DR-A
Scale:	Drawn by:
1:250	dhb
Approved by:	Reference No.:
dhb	2002
Revision:	
A	

LEGEND
Street furniture & Services

S12 Over Head Wires (LUAS) - Pylon ESB	S30 Bus Stop	S36 Road Sign	RS01 Phone Box
S13 Powerbed	S31 Bus Stop	S37 Road Sign	RS02 Phone Box
S14 Pipe	S32 Bus Stop	S38 Road Sign	RS03 Phone Box
S15 Lit	S33 Bus Stop	S39 Road Sign	RS04 Phone Box
S16 Barrier	S34 Bus Stop	S40 Road Sign	RS05 Phone Box
S17 Pump	S35 Bus Stop	S41 Road Sign	RS06 Phone Box
S18 Trial Pit	S36 Bus Stop	S42 Road Sign	RS07 Phone Box
S19 Bus/Tram Stop	S37 Bus Stop	S43 Road Sign	RS08 Phone Box
S20 Postbox	S38 Bus Stop	S44 Road Sign	RS09 Phone Box
S21 Valve - General	S39 Bus Stop	S45 Road Sign	RS10 Phone Box
S22 Water Valve	S40 Bus Stop	S46 Road Sign	RS11 Phone Box
S23 Gas Valve	S41 Bus Stop	S47 Road Sign	RS12 Phone Box
S24 Sluice Valve	S42 Bus Stop	S48 Road Sign	RS13 Phone Box
S25 Air Valve	S43 Bus Stop	S49 Road Sign	RS14 Phone Box
S26 Stop Cock	S44 Bus Stop	S50 Road Sign	RS15 Phone Box
S27 C/P Post	S45 Bus Stop	S51 Road Sign	RS16 Phone Box
S28 Marker Post	S46 Bus Stop	S52 Road Sign	RS17 Phone Box
S29 Traffic light	S47 Bus Stop	S53 Road Sign	RS18 Phone Box
S30 Parking Meter	S48 Bus Stop	S54 Road Sign	RS19 Phone Box
S31 Frame Aerial Mark	S49 Bus Stop	S55 Road Sign	RS20 Phone Box
S32 Smart Card Validator	S50 Bus Stop	S56 Road Sign	RS21 Phone Box
S33 Unknown Valve	S51 Bus Stop	S57 Road Sign	RS22 Phone Box
S34	S52 Bus Stop	S58 Road Sign	RS23 Phone Box
S35	S53 Bus Stop	S59 Road Sign	RS24 Phone Box
S36	S54 Bus Stop	S60 Road Sign	RS25 Phone Box
S37	S55 Bus Stop	S61 Road Sign	RS26 Phone Box
S38	S56 Bus Stop	S62 Road Sign	RS27 Phone Box
S39	S57 Bus Stop	S63 Road Sign	RS28 Phone Box
S40	S58 Bus Stop	S64 Road Sign	RS29 Phone Box
S41	S59 Bus Stop	S65 Road Sign	RS30 Phone Box
S42	S60 Bus Stop	S66 Road Sign	RS31 Phone Box
S43	S61 Bus Stop	S67 Road Sign	RS32 Phone Box
S44	S62 Bus Stop	S68 Road Sign	RS33 Phone Box
S45	S63 Bus Stop	S69 Road Sign	RS34 Phone Box
S46	S64 Bus Stop	S70 Road Sign	RS35 Phone Box
S47	S65 Bus Stop	S71 Road Sign	RS36 Phone Box
S48	S66 Bus Stop	S72 Road Sign	RS37 Phone Box
S49	S67 Bus Stop	S73 Road Sign	RS38 Phone Box
S50	S68 Bus Stop	S74 Road Sign	RS39 Phone Box
S51	S69 Bus Stop	S75 Road Sign	RS40 Phone Box
S52	S70 Bus Stop	S76 Road Sign	RS41 Phone Box
S53	S71 Bus Stop	S77 Road Sign	RS42 Phone Box
S54	S72 Bus Stop	S78 Road Sign	RS43 Phone Box
S55	S73 Bus Stop	S79 Road Sign	RS44 Phone Box
S56	S74 Bus Stop	S80 Road Sign	RS45 Phone Box
S57	S75 Bus Stop	S81 Road Sign	RS46 Phone Box
S58	S76 Bus Stop	S82 Road Sign	RS47 Phone Box
S59	S77 Bus Stop	S83 Road Sign	RS48 Phone Box
S60	S78 Bus Stop	S84 Road Sign	RS49 Phone Box
S61	S79 Bus Stop	S85 Road Sign	RS50 Phone Box
S62	S80 Bus Stop	S86 Road Sign	RS51 Phone Box
S63	S81 Bus Stop	S87 Road Sign	RS52 Phone Box
S64	S82 Bus Stop	S88 Road Sign	RS53 Phone Box
S65	S83 Bus Stop	S89 Road Sign	RS54 Phone Box
S66	S84 Bus Stop	S90 Road Sign	RS55 Phone Box
S67	S85 Bus Stop	S91 Road Sign	RS56 Phone Box
S68	S86 Bus Stop	S92 Road Sign	RS57 Phone Box
S69	S87 Bus Stop	S93 Road Sign	RS58 Phone Box
S70	S88 Bus Stop	S94 Road Sign	RS59 Phone Box
S71	S89 Bus Stop	S95 Road Sign	RS60 Phone Box
S72	S90 Bus Stop	S96 Road Sign	RS61 Phone Box
S73	S91 Bus Stop	S97 Road Sign	RS62 Phone Box
S74	S92 Bus Stop	S98 Road Sign	RS63 Phone Box
S75	S93 Bus Stop	S99 Road Sign	RS64 Phone Box
S76	S94 Bus Stop	S100 Road Sign	RS65 Phone Box
S77	S95 Bus Stop	S101 Road Sign	RS66 Phone Box
S78	S96 Bus Stop	S102 Road Sign	RS67 Phone Box
S79	S97 Bus Stop	S103 Road Sign	RS68 Phone Box
S80	S98 Bus Stop	S104 Road Sign	RS69 Phone Box
S81	S99 Bus Stop	S105 Road Sign	RS70 Phone Box
S82	S100 Bus Stop	S106 Road Sign	RS71 Phone Box
S83	S101 Bus Stop	S107 Road Sign	RS72 Phone Box
S84	S102 Bus Stop	S108 Road Sign	RS73 Phone Box
S85	S103 Bus Stop	S109 Road Sign	RS74 Phone Box
S86	S104 Bus Stop	S110 Road Sign	RS75 Phone Box
S87	S105 Bus Stop	S111 Road Sign	RS76 Phone Box
S88	S106 Bus Stop	S112 Road Sign	RS77 Phone Box
S89	S107 Bus Stop	S113 Road Sign	RS78 Phone Box
S90	S108 Bus Stop	S114 Road Sign	RS79 Phone Box
S91	S109 Bus Stop	S115 Road Sign	RS80 Phone Box
S92	S110 Bus Stop	S116 Road Sign	RS81 Phone Box
S93	S111 Bus Stop	S117 Road Sign	RS82 Phone Box
S94	S112 Bus Stop	S118 Road Sign	RS83 Phone Box
S95	S113 Bus Stop	S119 Road Sign	RS84 Phone Box
S96	S114 Bus Stop	S120 Road Sign	RS85 Phone Box
S97	S115 Bus Stop	S121 Road Sign	RS86 Phone Box
S98	S116 Bus Stop	S122 Road Sign	RS87 Phone Box
S99	S117 Bus Stop	S123 Road Sign	RS88 Phone Box
S100	S118 Bus Stop	S124 Road Sign	RS89 Phone Box
S101	S119 Bus Stop	S125 Road Sign	RS90 Phone Box
S102	S120 Bus Stop	S126 Road Sign	RS91 Phone Box
S103	S121 Bus Stop	S127 Road Sign	RS92 Phone Box
S104	S122 Bus Stop	S128 Road Sign	RS93 Phone Box
S105	S123 Bus Stop	S129 Road Sign	RS94 Phone Box
S106	S124 Bus Stop	S130 Road Sign	RS95 Phone Box
S107	S125 Bus Stop	S131 Road Sign	RS96 Phone Box
S108	S126 Bus Stop	S132 Road Sign	RS97 Phone Box
S109	S127 Bus Stop	S133 Road Sign	RS98 Phone Box
S110	S128 Bus Stop	S134 Road Sign	RS99 Phone Box
S111	S129 Bus Stop	S135 Road Sign	RS100 Phone Box
S112	S130 Bus Stop	S136 Road Sign	RS101 Phone Box
S113	S131 Bus Stop	S137 Road Sign	RS102 Phone Box
S114	S132 Bus Stop	S138 Road Sign	RS103 Phone Box
S115	S133 Bus Stop	S139 Road Sign	RS104 Phone Box
S116	S134 Bus Stop	S140 Road Sign	RS105 Phone Box
S117	S135 Bus Stop	S141 Road Sign	RS106 Phone Box
S118	S136 Bus Stop	S142 Road Sign	RS107 Phone Box
S119	S137 Bus Stop	S143 Road Sign	RS108 Phone Box
S120	S138 Bus Stop	S144 Road Sign	RS109 Phone Box
S121	S139 Bus Stop	S145 Road Sign	RS110 Phone Box
S122	S140 Bus Stop	S146 Road Sign	RS111 Phone Box
S123	S141 Bus Stop	S147 Road Sign	RS112 Phone Box
S124	S142 Bus Stop	S148 Road Sign	RS113 Phone Box
S125	S143 Bus Stop	S149 Road Sign	RS114 Phone Box
S126	S144 Bus Stop	S150 Road Sign	RS115 Phone Box
S127	S145 Bus Stop	S151 Road Sign	RS116 Phone Box
S128	S146 Bus Stop	S152 Road Sign	RS117 Phone Box
S129	S147 Bus Stop	S153 Road Sign	RS118 Phone Box
S130	S148 Bus Stop	S154 Road Sign	RS119 Phone Box
S131	S149 Bus Stop	S155 Road Sign	RS120 Phone Box
S132	S150 Bus Stop	S156 Road Sign	RS121 Phone Box
S133	S151 Bus Stop	S157 Road Sign	RS122 Phone Box
S134	S152 Bus Stop	S158 Road Sign	RS123 Phone Box
S135	S153 Bus Stop	S159 Road Sign	RS124 Phone Box
S136	S154 Bus Stop	S160 Road Sign	RS125 Phone Box
S137	S155 Bus Stop	S161 Road Sign	RS126 Phone Box
S138	S156 Bus Stop	S162 Road Sign	RS127 Phone Box
S139	S157 Bus Stop	S163 Road Sign	RS128 Phone Box
S140	S158 Bus Stop	S164 Road Sign	RS129 Phone Box
S141	S159 Bus Stop	S165 Road Sign	RS130 Phone Box
S142	S160 Bus Stop	S166 Road Sign	RS131 Phone Box
S143	S161 Bus Stop	S167 Road Sign	RS132 Phone Box
S144	S162 Bus Stop	S168 Road Sign	RS133 Phone Box
S145	S163 Bus Stop	S169 Road Sign	RS134 Phone Box
S146	S164 Bus Stop	S170 Road Sign	RS135 Phone Box
S147	S165 Bus Stop	S171 Road Sign	RS136 Phone Box
S148	S166 Bus Stop	S172 Road Sign	RS137 Phone Box
S149	S167 Bus Stop	S173 Road Sign	RS138 Phone Box
S150	S168 Bus Stop	S174 Road Sign	RS139 Phone Box
S151	S169 Bus Stop	S175 Road Sign	RS140 Phone Box
S152	S170 Bus Stop	S176 Road Sign	RS141 Phone Box
S153	S171 Bus Stop	S177 Road Sign	RS142 Phone Box
S154	S172 Bus Stop	S178 Road Sign	RS143 Phone Box
S155	S173 Bus Stop	S179 Road Sign	RS144 Phone Box
S156	S174 Bus Stop	S180 Road Sign	RS145 Phone Box
S157	S175 Bus Stop	S181 Road Sign	RS146 Phone Box
S158	S176 Bus Stop	S182 Road Sign	RS147 Phone Box
S159	S177 Bus Stop	S183 Road Sign	RS148 Phone Box
S160	S178 Bus Stop	S184 Road Sign	RS149 Phone Box
S161	S179 Bus Stop	S185 Road Sign	RS150 Phone Box
S162	S180 Bus Stop	S186 Road Sign	RS151 Phone Box
S163	S181 Bus Stop	S187 Road Sign	RS152 Phone Box
S164	S182 Bus Stop	S188 Road Sign	RS153 Phone Box
S165	S183 Bus Stop	S189 Road Sign	RS154 Phone Box
S166	S184 Bus Stop	S190 Road Sign	RS155 Phone Box
S167	S185 Bus Stop	S191 Road Sign	RS156 Phone Box
S168	S186 Bus Stop	S192 Road Sign	RS157 Phone Box
S169	S187 Bus Stop	S193 Road Sign	RS158 Phone Box
S170	S188 Bus Stop	S194 Road Sign	RS159 Phone Box
S171	S189 Bus Stop	S195 Road Sign	RS160 Phone Box
S172	S190 Bus Stop	S196 Road Sign	RS161 Phone Box
S173	S191 Bus Stop	S197 Road Sign	RS162 Phone Box
S174	S192 Bus Stop	S198 Road Sign	RS163 Phone Box
S175	S193 Bus Stop	S199 Road Sign	RS164 Phone Box
S176	S194 Bus Stop	S200 Road Sign	RS165 Phone Box
S177	S195 Bus Stop	S201 Road Sign	RS166 Phone Box
S178	S196 Bus Stop	S202 Road Sign	RS167 Phone Box
S179	S197 Bus Stop	S203 Road Sign	RS168 Phone Box
S180	S198 Bus Stop	S204 Road Sign	RS169 Phone Box
S181	S199 Bus Stop	S205 Road Sign	RS170 Phone Box
S182	S200 Bus Stop	S206 Road Sign	RS171 Phone Box
S183	S201 Bus Stop	S207 Road Sign	RS172 Phone Box
S184	S202 Bus Stop	S208 Road Sign	RS173 Phone Box
S185	S203 Bus Stop	S209 Road Sign	RS174 Phone Box
S186	S204 Bus Stop	S210 Road Sign	RS175 Phone Box
S187	S205 Bus Stop	S211 Road Sign	RS176 Phone Box
S188	S206 Bus Stop	S212 Road Sign	RS177 Phone Box
S189	S207 Bus Stop	S213 Road Sign	RS178 Phone Box
S190	S208 Bus Stop	S214 Road Sign	RS179 Phone Box
S191	S209 Bus Stop	S215 Road Sign	RS180 Phone Box
S192	S210 Bus Stop	S216 Road Sign	RS181 Phone Box
S193	S211 Bus Stop	S217 Road Sign	RS182 Phone Box
S194	S212 Bus Stop	S218 Road Sign	RS183 Phone Box
S195	S213 Bus Stop	S219 Road Sign	RS184 Phone Box
S196	S214 Bus Stop	S220 Road Sign	RS185 Phone Box
S197	S215 Bus Stop	S221 Road Sign	RS186 Phone Box
S198	S216 Bus Stop	S222 Road Sign	RS187 Phone Box
S199	S217 Bus Stop	S223 Road Sign	RS188 Phone Box
S200	S218 Bus Stop	S224 Road Sign	RS189 Phone Box
S201	S219 Bus Stop	S225 Road Sign	RS190 Phone Box
S202	S220 Bus Stop	S226 Road Sign	RS191 Phone Box
S203	S221 Bus Stop	S227 Road Sign	RS192 Phone Box
S204	S222 Bus Stop	S228 Road Sign	RS193 Phone Box
S205	S223 Bus Stop	S229 Road Sign	RS194 Phone Box
S206	S224 Bus Stop	S230 Road Sign	RS195 Phone Box
S207	S225 Bus Stop	S231 Road Sign	RS196 Phone Box
S208	S226 Bus Stop	S232 Road Sign	RS197 Phone Box
S209	S227 Bus Stop	S233 Road Sign	RS198 Phone Box
S210	S228 Bus Stop	S234 Road Sign	RS199 Phone Box
S211	S229 Bus Stop	S235 Road Sign	RS200 Phone Box
S212	S230 Bus Stop	S236 Road Sign	RS201 Phone Box
S213	S231 Bus Stop	S237 Road Sign	RS202 Phone Box
S214	S232 Bus Stop	S238 Road Sign	RS203 Phone Box
S215	S233 Bus Stop	S239 Road Sign	RS204 Phone Box
S216	S234 Bus Stop	S240 Road Sign	RS205 Phone Box
S217	S235 Bus Stop	S241 Road Sign	RS206 Phone Box
S218	S236 Bus Stop	S242 Road Sign	RS207 Phone Box
S219	S237 Bus Stop	S243 Road Sign	RS208 Phone Box
S220	S238 Bus Stop	S244 Road Sign	RS209 Phone Box
S221	S239 Bus Stop	S245 Road Sign	RS210 Phone Box
S222	S240 Bus Stop	S246 Road Sign	RS211 Phone Box
S223	S241 Bus Stop	S247 Road Sign	RS212 Phone Box
S224	S242 Bus Stop	S248 Road Sign	RS213 Phone Box
S225	S243 Bus Stop	S249 Road Sign	RS214 Phone Box
S226	S244 Bus Stop	S250 Road Sign	RS215 Phone Box
S227	S245 Bus Stop	S251 Road Sign	RS216 Phone Box
S228	S246 Bus Stop	S252 Road Sign	RS217 Phone Box
S229	S247 Bus Stop	S253 Road Sign	RS218 Phone Box
S230	S248 Bus Stop	S254 Road Sign	RS219 Phone Box
S231	S249 Bus Stop	S255 Road Sign	RS220 Phone Box
S232	S250 Bus Stop	S256 Road Sign	RS221 Phone Box
S233	S251 Bus Stop	S257 Road Sign	RS222 Phone Box
S234	S252 Bus Stop	S258 Road Sign	RS223 Phone Box
S235	S253 Bus Stop	S259 Road Sign	RS224 Phone Box
S236	S254 Bus Stop	S260 Road Sign	RS225 Phone Box
S237	S255 Bus Stop	S261 Road Sign	RS226 Phone Box
S238	S256 Bus Stop	S262 Road Sign	RS227 Phone Box
S239	S257 Bus Stop	S263 Road Sign	RS228 Phone Box
S240	S258 Bus Stop	S264 Road Sign	RS229 Phone Box
S241	S259 Bus Stop	S265 Road Sign	RS230 Phone Box
S242	S260 Bus Stop	S266 Road Sign	RS231 Phone Box
S243</			

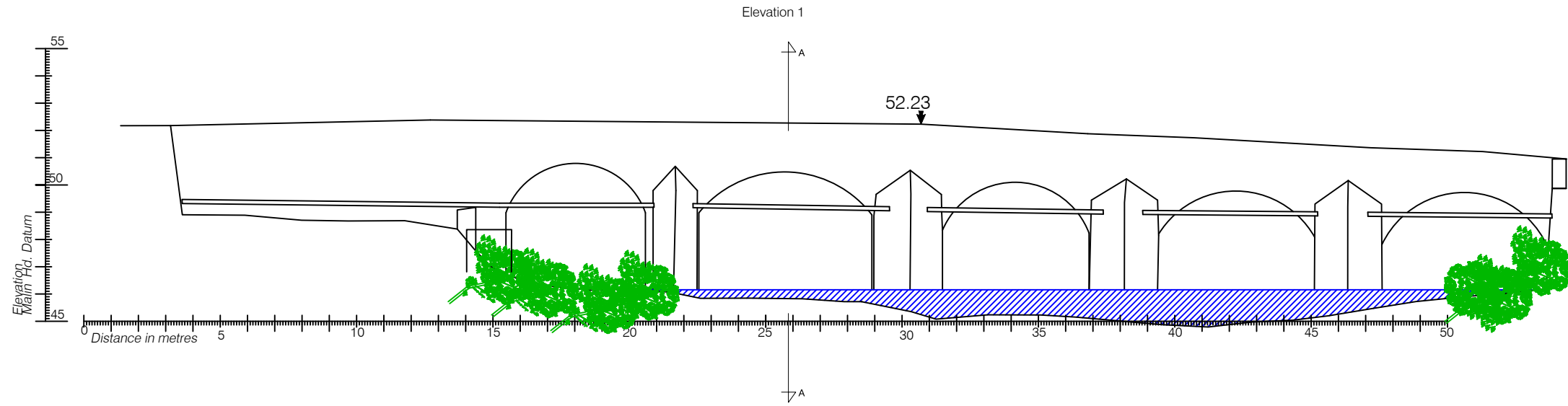

1. Bridge Elevation 1
1:200

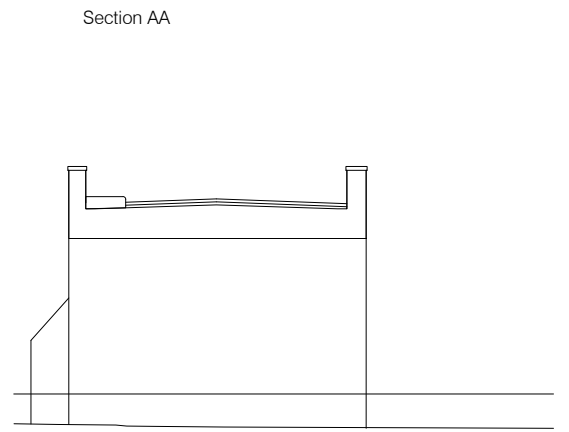

2. Bridge Section AA
1:200

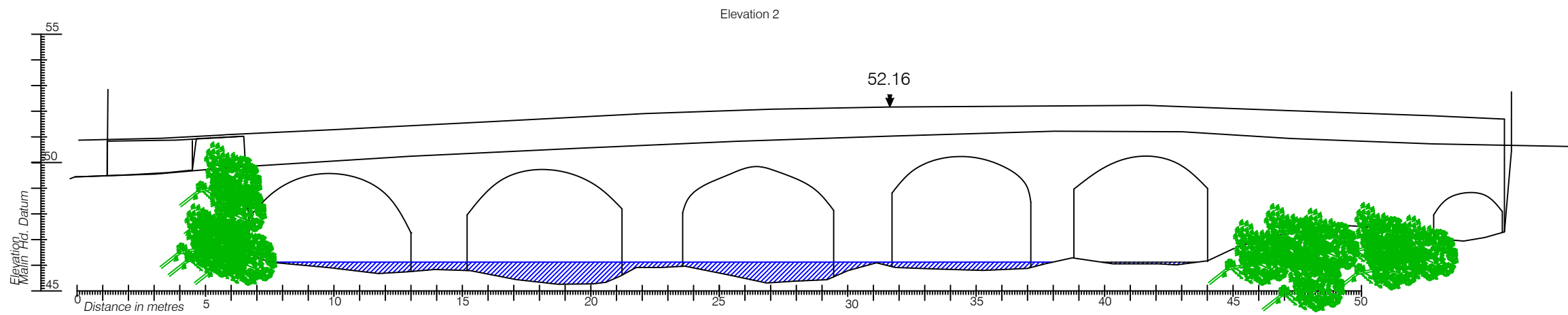

3. Bridge Elevation 2
1:200

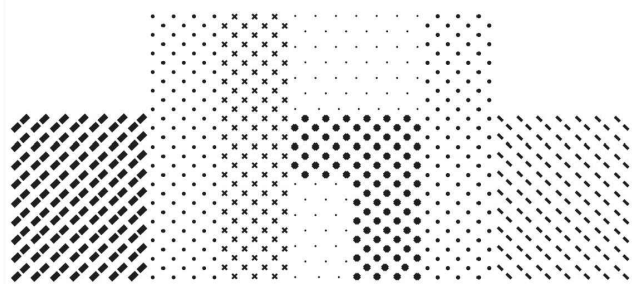

General Notes:
Survey done by: Murphy Surveys Ltd. Disclaimer

dhbarchitects

St. Catherines Hall
Catherine Street
Waterford City
X91 RX99, Ireland.

+353 (0)51 858121
info@dhbarchitects.ie
www.dhbarchitects.ie



Project: Celbridge Pedestrian Bridge		Stage: Part 8	
Client: Kildare City Council		Project No.: 19-08-CEL	Date: 03/05/2022
Drawing Title: Survey Elevations - Existing Section		Drawing No.: CEL-DHB-GEN-XX-DR-A	
Scale (A3): 1:200	Drawn by: dhb	Approved by: dhb	Reference No.: 2003
			Revision: A

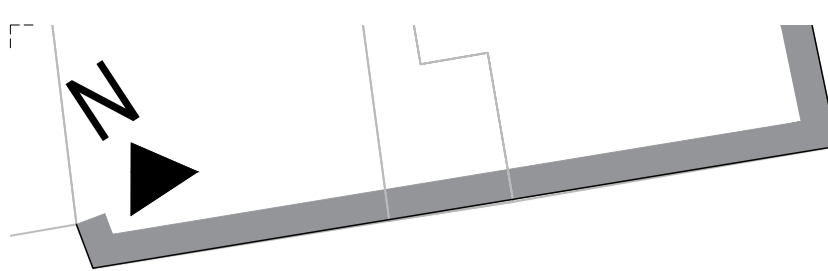

KINGS ARCHWAY

REET

Bank of Ireland

The Abbey Lodge

PRIMROSE HILL

GLISH ROW

Proposed Layout Plan
1:250

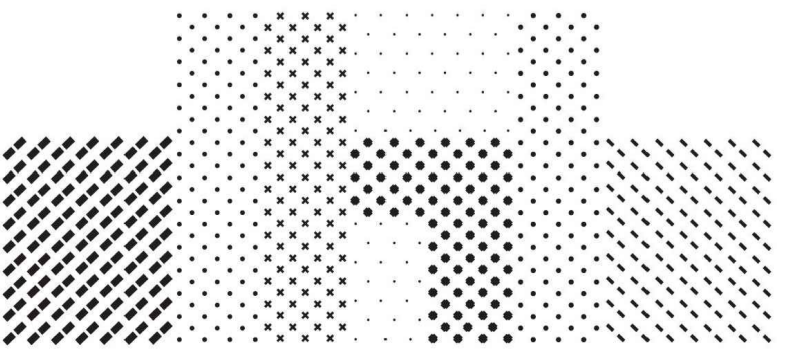

- Legend**
- Asphalt to carriageway and parking bay
 - In-situ Concrete to footpath
 - Tactile to uncontrolled crossing
 - Tactile to controlled crossing
 - Bridge Shared surface
 - Bollard
 - Light Pole
 - Trafficlight
 - New Kerb Line
 - Existing Kerb Line
 - Site Boundary

Revisions:	Date:
A	
B	
C	
D	
E	
F	
G	
H	
I	
J	

dhbarchitects

St. Catherine's Hall
Catherine Street
Waterford City
X91 RX99, Ireland.
+353 (0)51 858121
info@dhbarchitects.ie
www.dhbarchitects.ie



Project: Celbridge Pedestrian Bridge	Stage: Part 8
Client: Kildare City Council	Project No.: 19-08-CEL
	Date: 03/05/2022
Drawing Title: Proposed Layout Plan	Drawing No.: CEL-DHB-GEN-XX-DR-A
Scale: 1:250 @ A1	Drawn by: dhb
Approved by: dhb	Reference No: 2005
	Revision: A

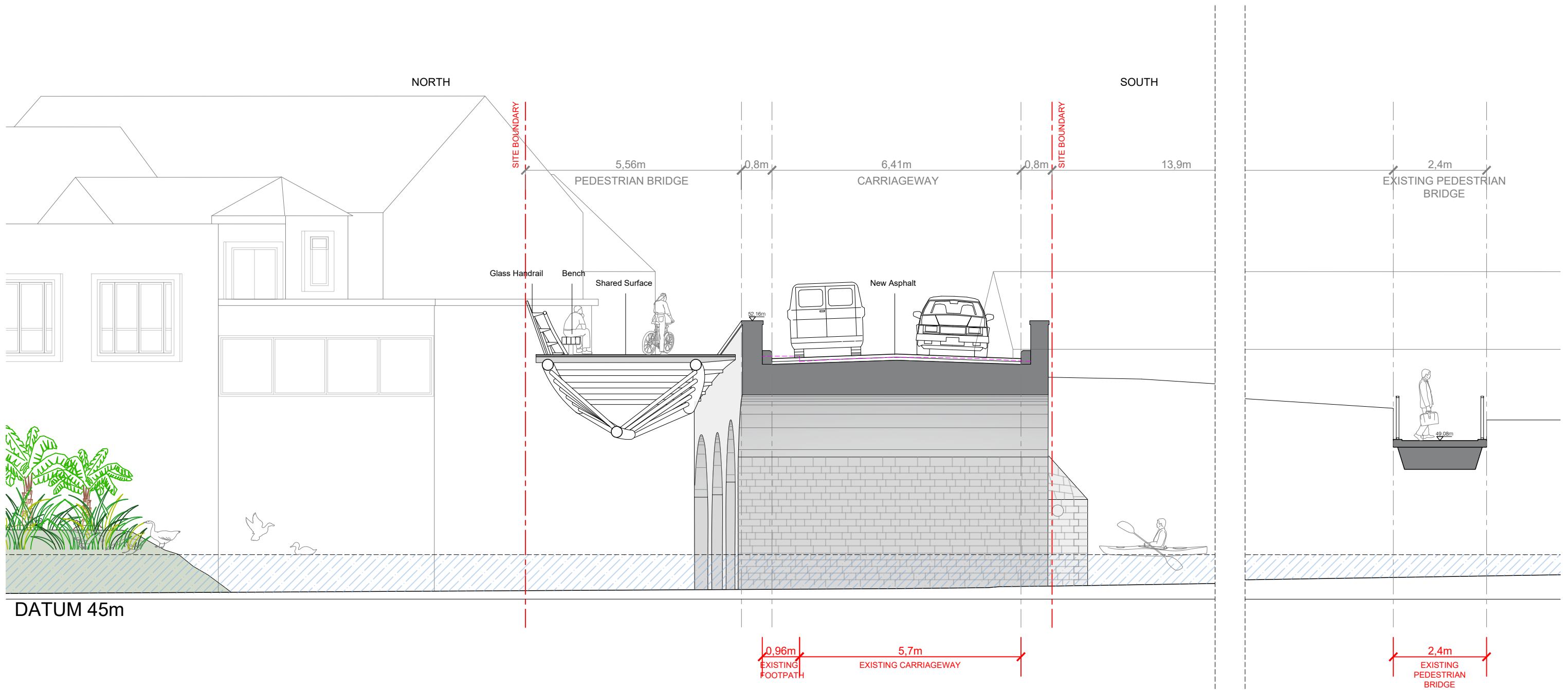

1. Proposed Section AA
1:100

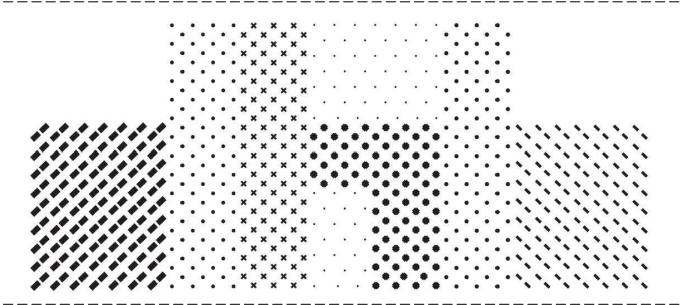

dhbarchitects

St. Catherines Hall
Catherine Street
Waterford City
X91 RX99, Ireland.
+353 (0)51 858121
info@dhbarchitects.ie
www.dhbarchitects.ie



Project: Celbridge Pedestrian Bridge		Stage: Part 8	
Client: Kildare City Council		Project No.: 19-08-CEL	Date: 03/05/2022
Drawing Title: Proposed Section AA		Drawing No.: CEL-DHB-GEN-XX-DR-A	
Scale (A3): 1:100	Drawn by: dhb	Approved by: dhb	Reference No.: 2006
			Revision: A

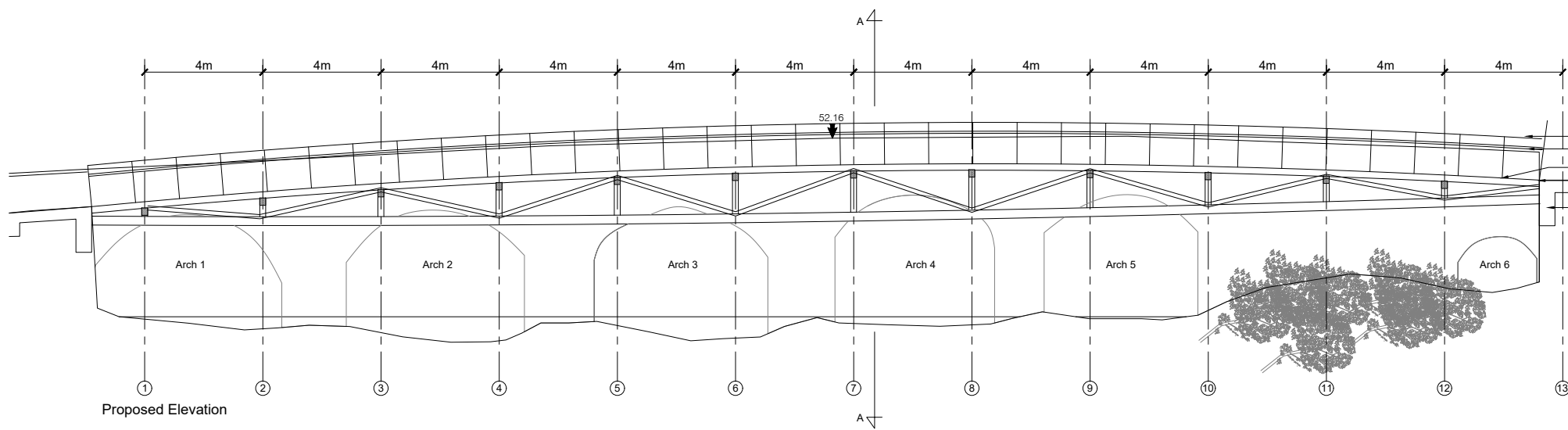

Proposed Elevation

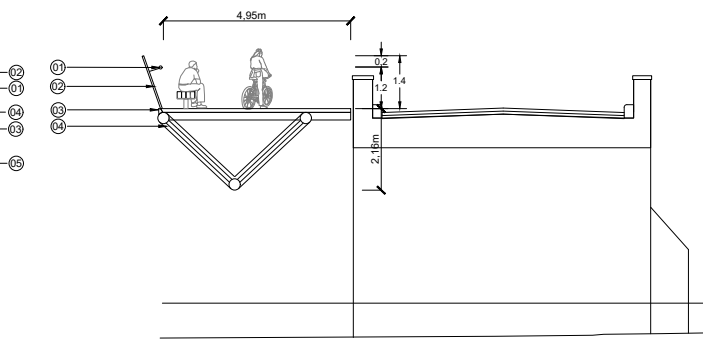

Proposed Section AA

- Notes:
- 1m high Timber handrail for pedestrian bridge.
 - 1.4m high glass guarding fixing to pedestrian bridge deck.
 - Lightweight, non-slip decking to bridge shared surface.
 - 2 x 4 x 50m steel structure to support the bridge deck from bank to bank.
 - Concrete foundation to support the steel structure of the pedestrian bridge, on each side of the river.

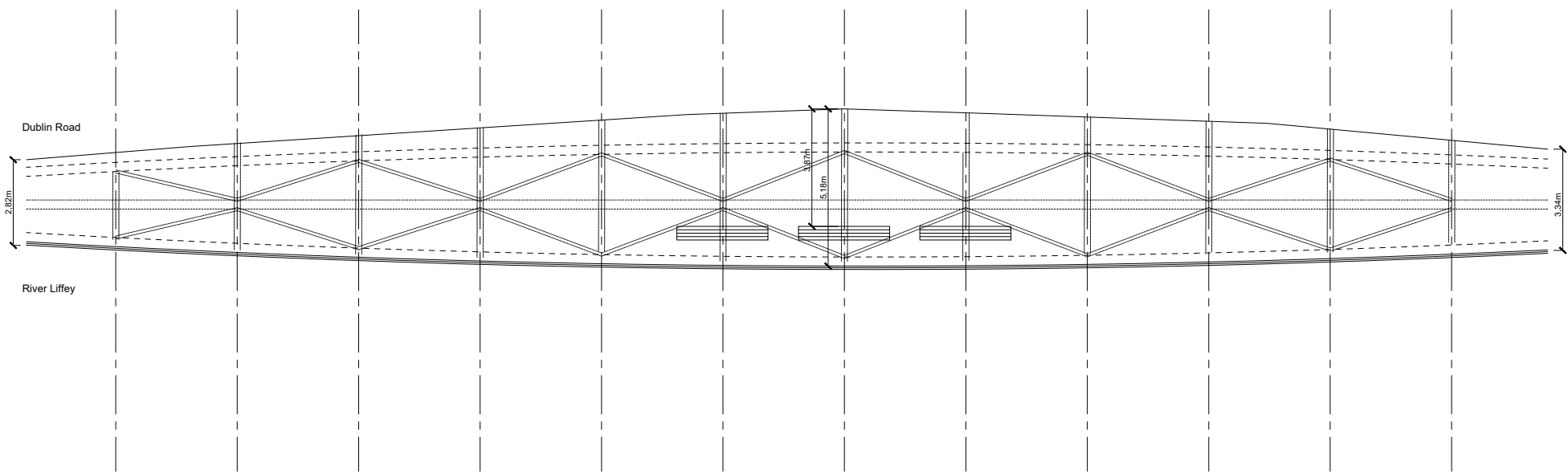

Proposed Plan

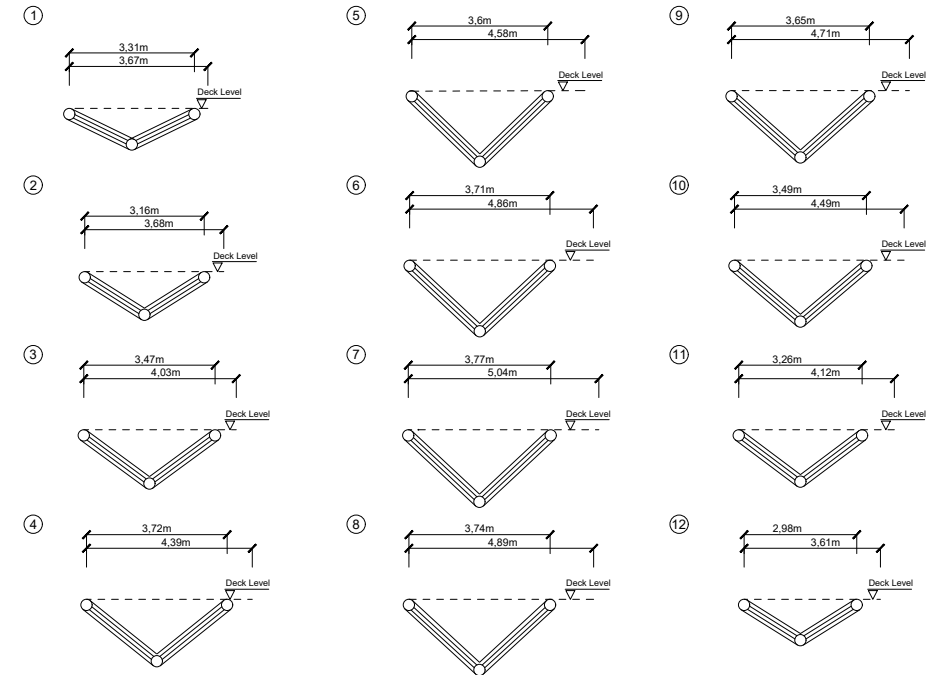

Sections

1. Proposed Bridge Details
1:200

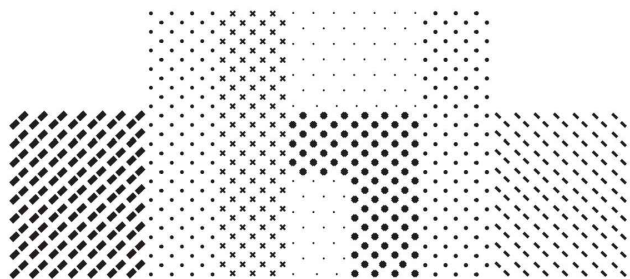

dhbarchitects

St. Catherines Hall
Catherine Street
Waterford City
X91 RX99, Ireland.
+353 (0)51 858121
info@dhbarchitects.ie
www.dhbarchitects.ie



Project: Celbridge Pedestrian Bridge		Stage: Part 8	
Client: Kildare City Council		Project No.: 19-08-CEL	Date: 03/05/2022
Drawing Title: Proposed Bridge Details		Drawing No.: CEL-DHB-GEN-XX-DR-A	
Scale (A3): 1:200	Drawn by: dhb	Approved by: dhb	Reference No.: 2007
			Revision: A



Proposed Bridge - View 1

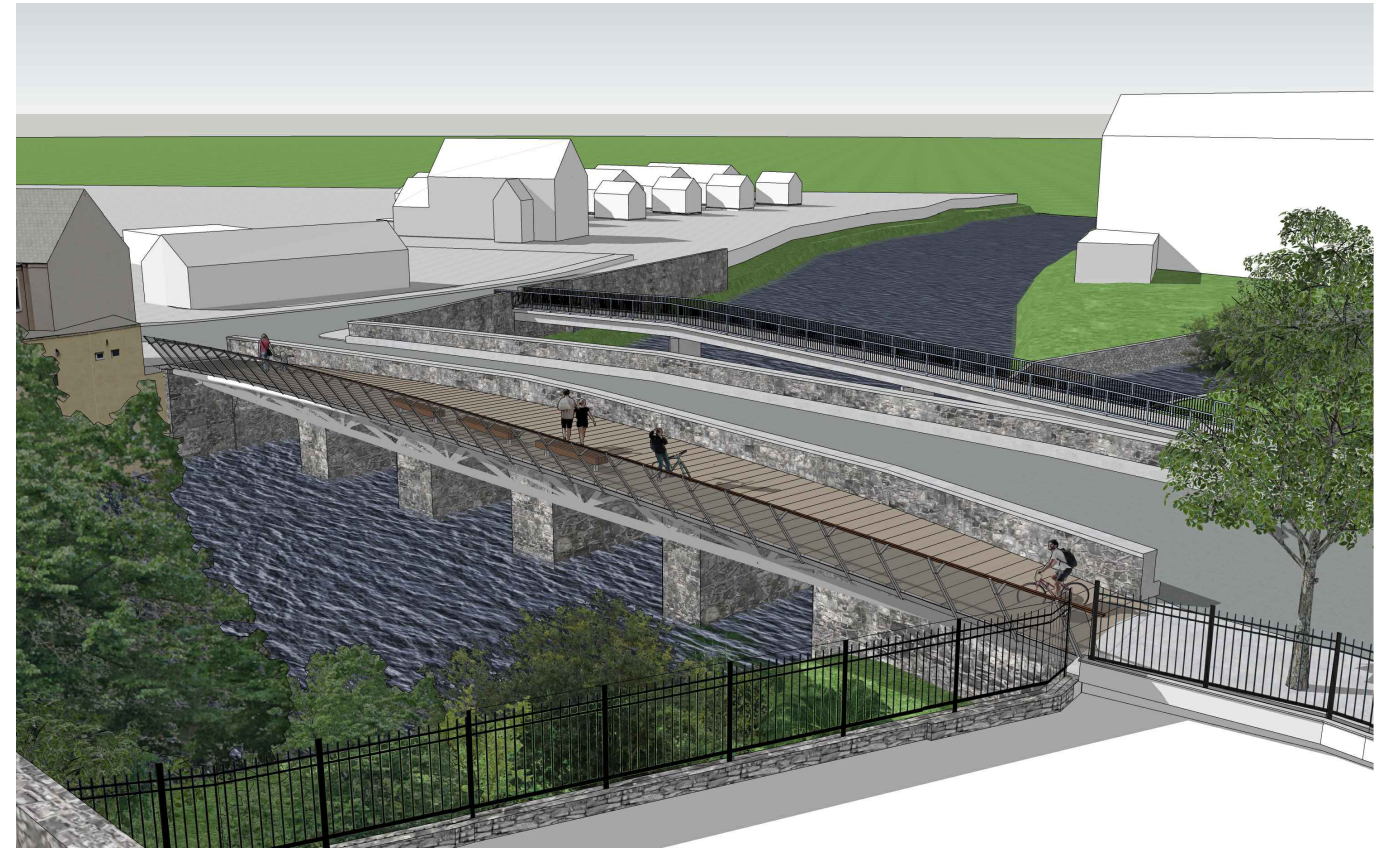

Proposed Bridge - View 2



Proposed Bridge - View 3



Proposed Bridge - View 4

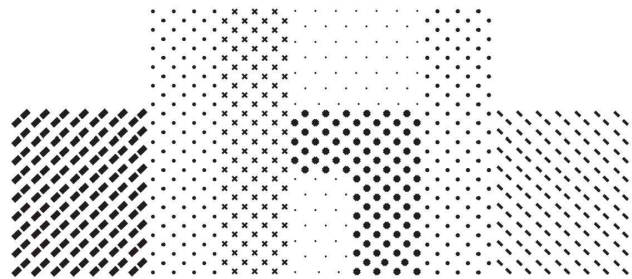

dhbarchitects

St. Catherine's Hall
Catherine Street
Waterford City
X91 RX99, Ireland.
+353 (0)51 858121
info@dhbarchitects.ie
www.dhbarchitects.ie



Project: Celbridge Pedestrian Bridge		Stage: Part 8	
Client: Kildare City Council		Project No.:	Date:
Drawing Title: Proposed Bridge Views		19-08-CEL	03/05/2022
Scale (A3): N/A	Drawn by: dhb	Approved by: dhb	Reference No.:
			2008
			Revision: A
			CEL-DHB-GEN-XX-DR-A